

83

PLAN SHOWING THE PROPOSED CONSTRUCTION OF A DWELLING HOUSE AT PLOT No 28 OF SUBRAMANIAM COUNTY, S.No 317/1 VELACHERY VILLAGE, SAIDAPET TALUK, DIVISION. No 148, MADRAS. SCALE 1/8"=1'00"

SCRUTINY PLAN
A/ 22720/92

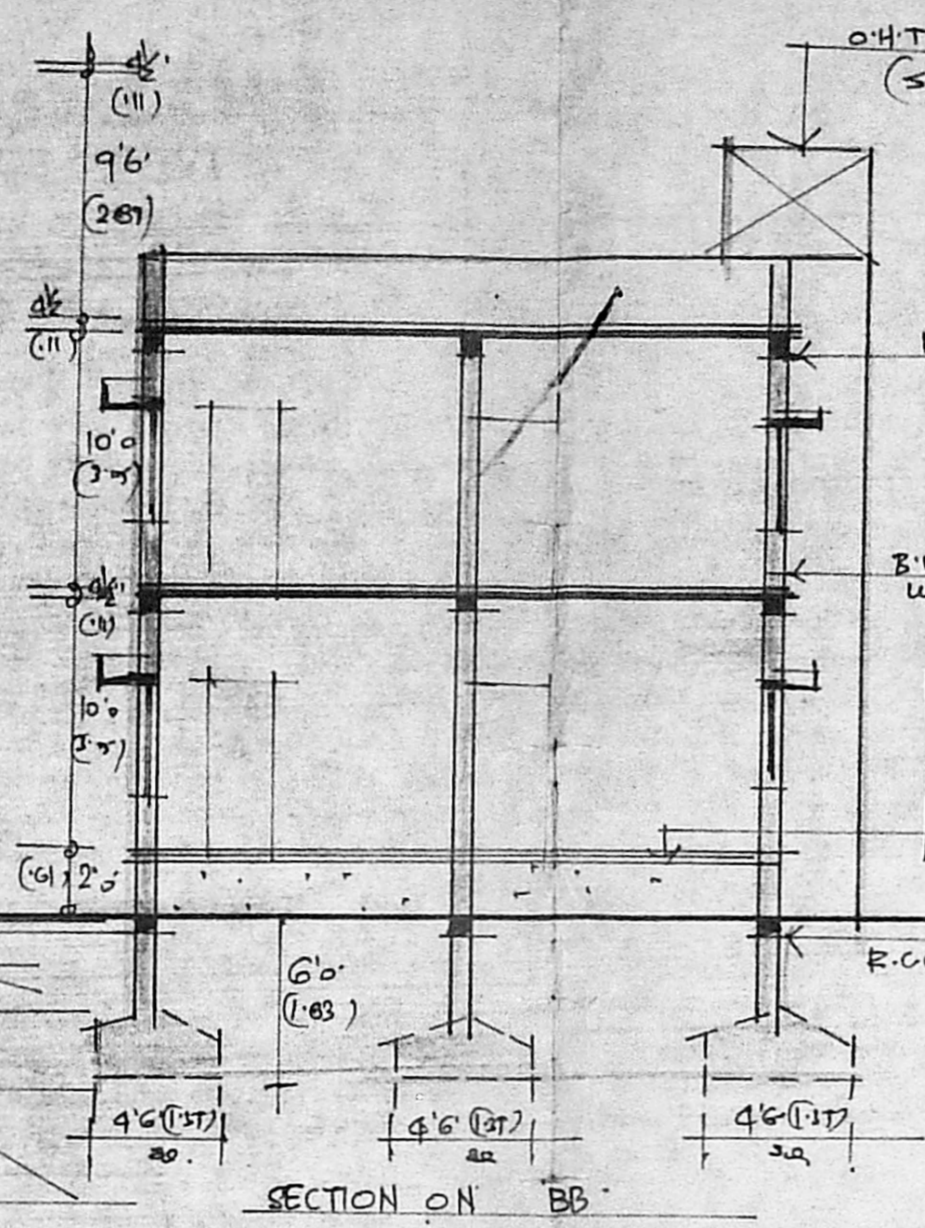
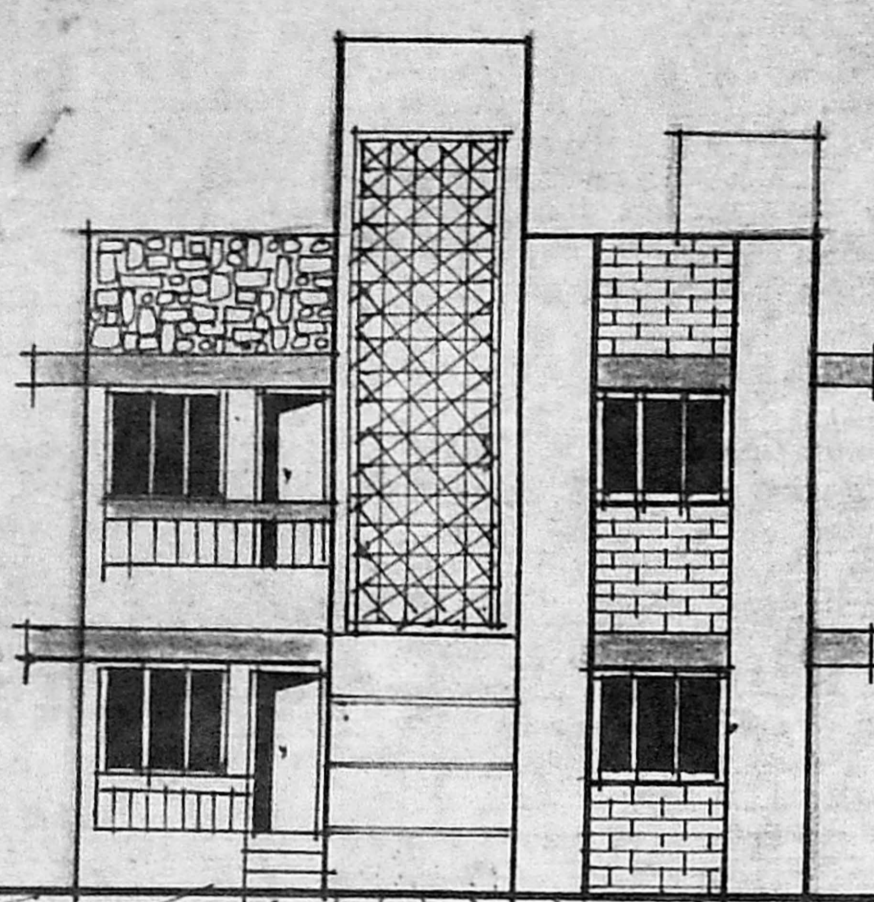

APPROVED
SUBJECT TO THE CONDITIONS IN
S.M.S. & P.L.S. No. 15571/37473
FOR MEMBER SECRETARY
MADRAS METROPOLITAN
DEVELOPMENT AUTHORITY
MADRAS 600 008.

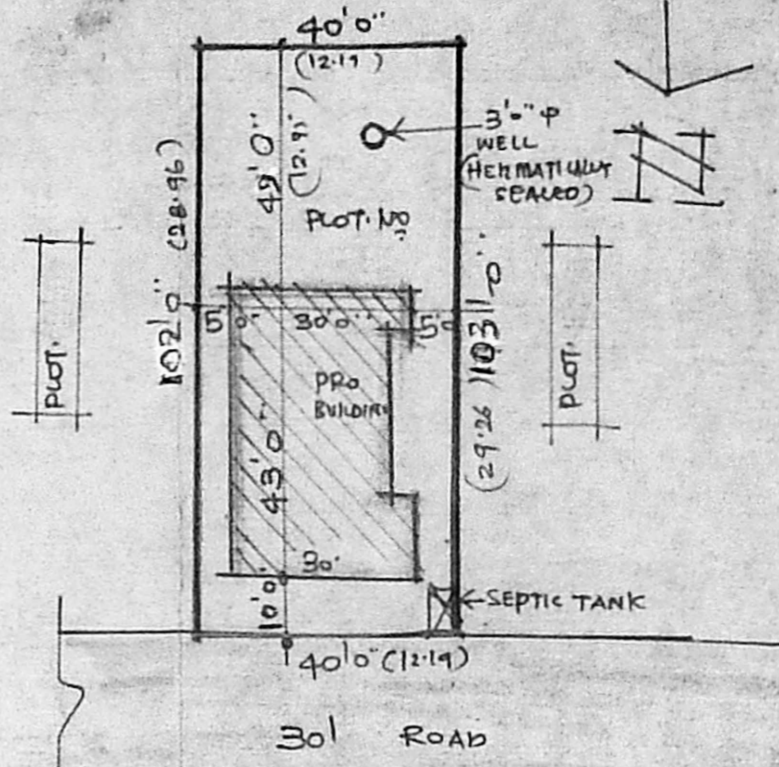

DETAILS OF SITE PLAN
SCALE 1/32"=1'00"

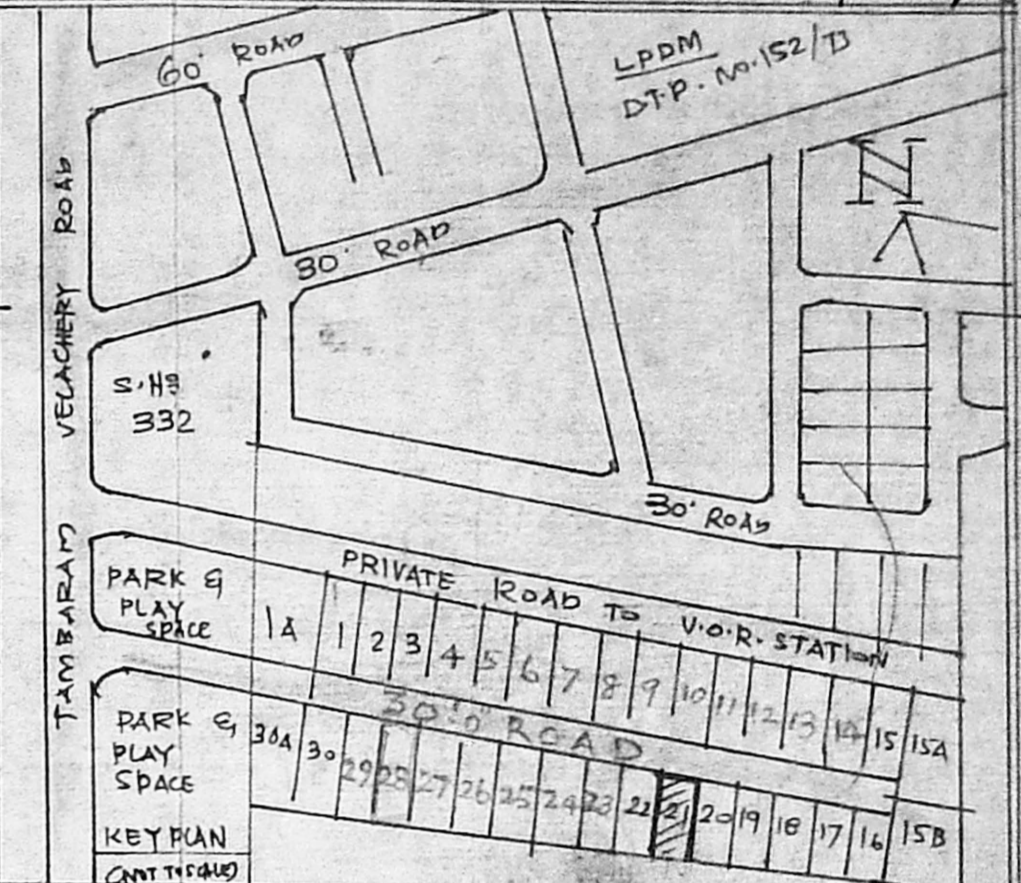

DETAILS OF SEPTIC TANK

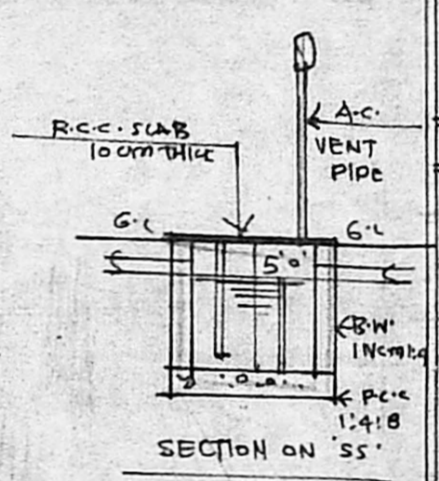

DETAILS OF SEPTIC TANK

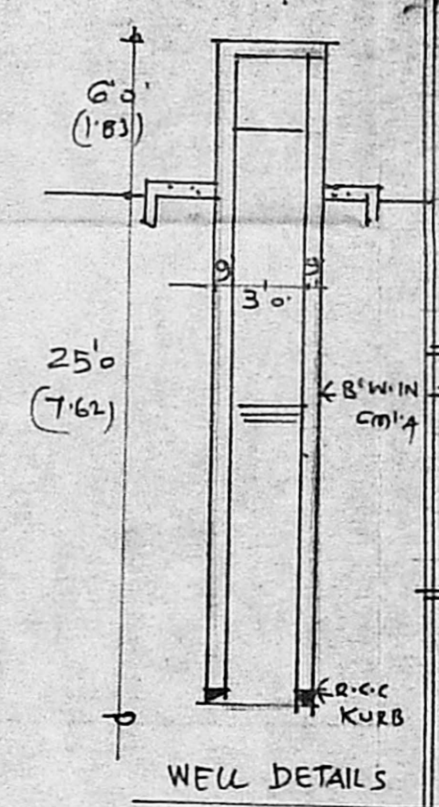

WELL DETAILS

AREA	SQ. FT.	SQ. MET.
PLOT AREA	4100-00	350-00
G.FLOOR AREA	1235-00	115-00
F.FLOOR AREA	1235-00	115-00
HEAD ROOM AREA	124-00	12-00
TOTAL AREA	2594-00	242-00

PLOT COVERAGE	32%	-
FLOOR AREA RATIO	0.68	-

JOINERY	FT	MT
D1 DOOR	3'0" X 7'6"	1'00 X 2'13
D1 DOOR	3'0" X 7'6"	0'91 X 2'13
D2 DOOR	2'6" X 7'0"	0'76 X 2'13
W1 WINDOW	3'0" X 9'6"	0'91 X 1'37
W1 WINDOW	5'0" X 4'6"	1'52 X 1'37
V. VENTILATOR	3'0" X 2'6"	0'91 X 0'61

NOTE	ROADS	PROPOSAL	BOUNDARY

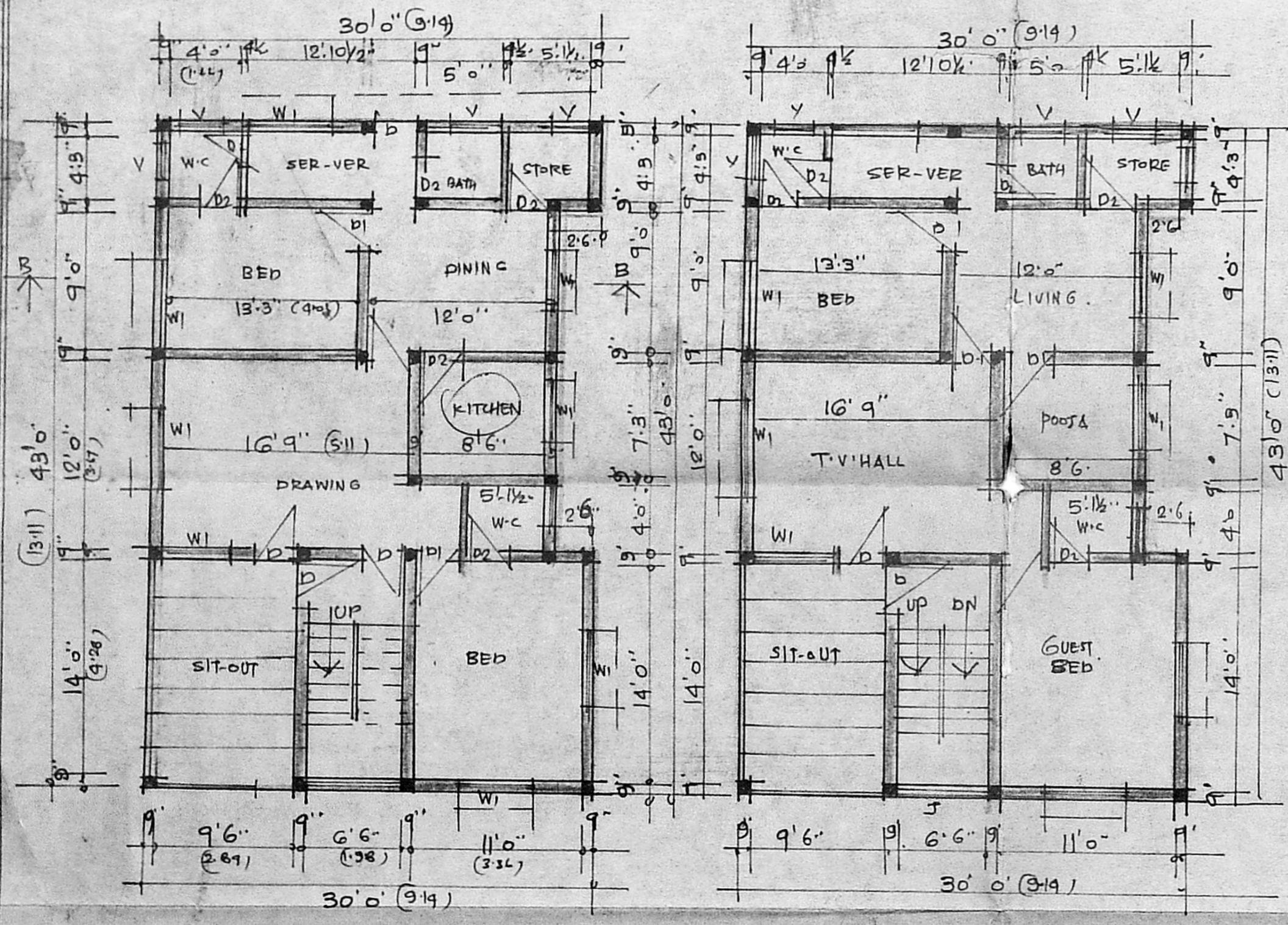

PLAN OF GROUND FLOOR

PLAN OF FIRST FLOOR

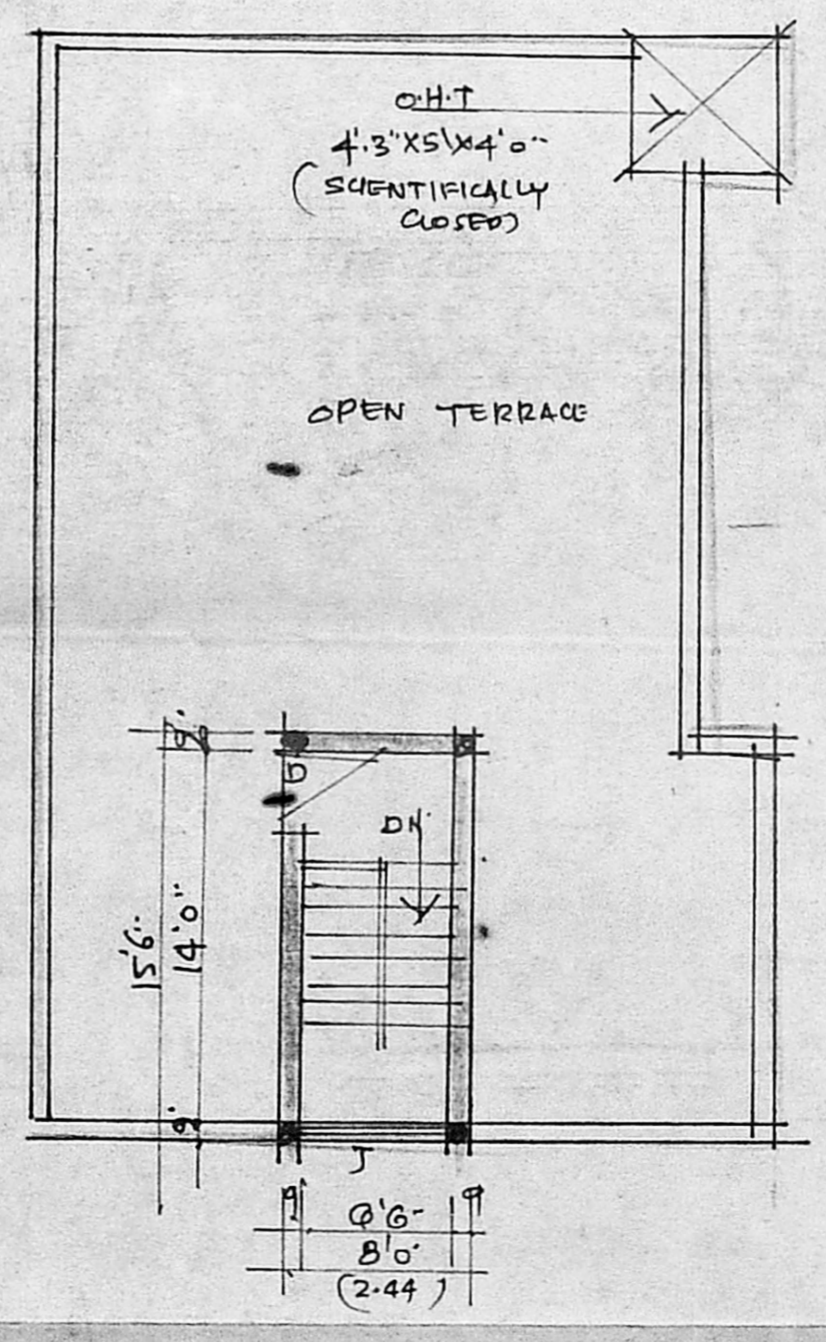

PLAN OF TERRACE FLOOR

ER. V. SRINIVASALU. L.C.E.
Asst. Executive Engineer (Retd)
Consulting Civil Engineer
REGD. No. 270
CLASS I LICENSED SURVEYOR
CORPORATION OF MADRAS
No. 60, Velachery Road
ARUMBAKKAM MADRAS-100